

PNC	Model	Ref	Group	Level	Page	Notes
267204	AOS201ETA1	a	AOS	Touch	2...11	STD (400V - 3N)
267214	AOS201ETH1	b	AOS	Touch	2...11	P80 (400V - 3N)
267224	AOS201ETN1	c	AOS	Touch	2...11	Norvegia (230V - 3)
267234	AOS201ETC1	d	AOS	Touch	2...11	Giappone (200V - 3)
267244	AOS201ETE1	e	AOS	Touch	2...11	Marine (440V - 3)
267254	AOS201ETF1	f	AOS	Touch	2...11	Marine (400V - 3)
267284	AOS201ETM1	h	AOS	Touch	2...11	USA (208V - 3)
267294	AOS201ETB1	i	AOS	Touch	2...11	USA(240V - 3)
267304	AOS201ETK1	l	AOS	Touch	2...11	UK (400V - 3N)
268204	AOS201EBA2	n	AOS	Level B	2...11	STD (400V - 3N)
268214	AOS201EBH2	o	AOS	Level B	2...11	P80 (400V - 3N)
268224	AOS201EBN2	p	AOS	Level B	2...11	Norvegia (230V - 3)
268234	AOS201EBC2	q	AOS	Level B	2...11	Giappone (200V - 3)
268244	AOS201EBE2	r	AOS	Level B	2...11	Marine (440V - 3)
268254	AOS201EBF2	s	AOS	Level B	2...11	Marine (400V - 3)
268304	AOS201EBH2	t	AOS	Level B	2...11	UK (400V - 3N)
269204	AOS201ECA2	u	AOS	Level C	2...11	STD (400V - 3N)
269214	AOS201ECH2	v	AOS	Level C	2...11	P80 (400V - 3N)
269224	AOS201ECN2	z	AOS	Level C	2...11	Norvegia (230V - 3)
237204	FCZ201ETA	a1	FCZ	Touch	2...11	STD (400V - 3N)
237214	FCZ201ETH	b1	FCZ	Touch	2...11	P80 (400V - 3N)
237224	FCZ201ETN	c1	FCZ	Touch	2...11	Norvegia (230V - 3)
238204	FCZ201EBA2	d1	FCZ	Level B	2...11	STD (400V - 3N)
238214	FCZ201EBH2	e1	FCZ	Level B	2...11	P80 (400V - 3N)
238224	FCZ201EBN2	f1	FCZ	Level B	2...11	Norvegia (230V - 3)
238234	FCZ201EBC2	g1	FCZ	Level B	2...11	Giappone (200V - 3)
239204	FCZ201ECA2	h1	FCZ	Level C	2...11	STD (400V - 3N)
239214	FCZ201ECH2	i1	FCZ	Level C	2...11	P80 (400V - 3N)
239224	FCZ201ECA2	l1	FCZ	Level C	2...11	Norvegia (230V - 3)
267324	AOS201ETV1	m1	AOS	Touch	2... 11	USA (480v-3)
269304	AOS201ECK2	n1	AOS	Level C	2... 11	UK (400V - 3N)
266204	AOS201EKA1	o1	AOS	Level K	2...11	STD (400V-3N)
266224	AOS201EKN1	p1	AOS	Level K	2...11	Norvegia (230V-3)
236204	FCZ201EKA	q1	FCZ	Level K	2...11	STD (400V-3N)
236224	FCZ201EKN	r1	FCZ	Level K	2...11	Norvegia (230V-3)
266354	AOS201EKR1	s1	AOS	Level K	2...11	400V 3N 50/60HZ AUS
267354	AOS201ETR1	t1	AOS	Touch	2...11	400V 3N 50/60HZ AUS
268354	AOS201EBR2	u1	AOS	Level B	2...11	400V 3N 50/60HZ AUS
269354	AOS201ECR2	v1	AOS	Level C	2...11	400V 3N 50/60HZ AUS

Pag	Index	Indice	Note
2	Oven cabinet and door.	Cella forno e porta	
3	Water system	Impianto idraulico	
4	Boiler	Boiler	
5	Electrical components	Componenti elettrici	
6	Accessories	Accessori	
7...10	Spare parts list	Lista ricambi	

Brand/Marchio: All
Factory code: 9PDD

From sr. Nr/ Da Ser. Nr.: ***
From status level / Da scatto: 07

Page: 1

Ed. 2014 05

Doc. Nr.: **875400X00**

??????	268204									
??????	875400X00	???????? 2	Oven cabinet and door							
.		Alias		S		.				(Euro)
0001	OC4305	0873871302			D			LID; ASSY; AOSQ 20 1/1 ELT	For Lev. C,K	741,00
0001	OC6183	0530891900						LID; ONE 201E		153,30
0002	OC6205	0538832001						RIGHT SIDE; ONE 201		249,70
0003	OC6207	0538834001						BACK PANEL; ONE 201		181,70
0004	OC6209	0538834500						LEFT SIDE; ONE 201		225,30
0005	OC4824	0806871700		S				ADJUSTABLE FOOT; 2" INOX; 190-250MM		39,99
0005	OC4825	0806871800						ADJUSTABLE FOOT; 2"INOX MARIN 190-250MM	For Marine Version	56,54
0006	007086	0512816004						HINGE		48,92
0007	OC2483	0806843301						LOWER HINGE; ASSY		86,28
0008	OC5083	0873870102	OC9801	S		+		DOOR GLASS; ASSY; LW 201 AOSQ		
0009	OC6603	0879400802						DOOR ASSEMBLY		1 147,00
0010	OC4970	0530873600						PROFILE; DX ONE 20X		54,71
0010	OC4971	0530873700						PROFILE; SX ONE 20X		56,64
0011	OC4945	0574818701						DOOR GLASS; EXT; ONE 201	For FCZ	154,30
0011	OC6561	0574815303						DOOR GLASS; 1578X505MM; EXTERNAL	For AOS	188,80
0012	006976	0543828001		S				SHOCK ABSORBER		4,33
0012	OC4119	0856808701		S				DOOR CLOSING ASSY; AOS-Q 20		206,00
0013	003824	0853821500						CENTRAL LOCK MECHANISM		91,00
0014	007007	0806822000		S				HINGE		16,36
0015	003822	0853821600	0K2246					HOOK; CLOSING DOOR		
0016	OC3802	0538804900		S				CATCH; FCP 20		43,44
0018	OC4309	0513800501		S				SLIDE ROD; UPPER		22,23
0020	OH6043	0214593100						SPRING COTTER; 3X16		1,02
0021	OC4310	0513801100		S				SLIDE ROD; LOWER		32,28
0022	OC4088	0543839700		S				GASKET		8,13
0023	OC1473	0543833700		S	A			OVEN GASKET; 1438X450MM		129,90
0024	OC4798	0831849104						SUCTION WALL; AOSQ 201 ELT		410,10
0026	OC1740	0518808600		S				FILTER		13,26
0027	049621	0654600000				+		REED SWITCH		15,00
0028	OC6573	0830400A00		S	A			CORE PROBE; SINGLEPOINT	For Level B, C,K	145,10
0028	OC6574	0830400B00		S	A			CORE PROBE; MULTIPOINT	For Level TOUCH	234,50
0029	OC1505	0527865200						SUPPORT		7,29
0030	OC4121	0543839501		S				DOOR GASKET; LOWER; L=657 MM		37,86
0031	002653	0510815700						SPACER FOR HINGE		13,62
0032	006991	0516855300						NUT		22,43
0033	OC4872	0543842600		S				PLUG; FOR SENSOR		7,29

??????	268204									
??????	875400X00	???????? 2	Oven cabinet and door							
.		Alias		S			.			(Euro)
0034	020997	0214105101						LOCK NUT		1,25
0035	002700	0508838701						WASHER		3,07
0036	002624	0543816300						GASKET; SET 50 PCS		24,16
0037	002623	0516809400						PIPE FITTING		10,04
0041	0C4244	0806857201		S				FLANGE; FOR LAMBDA SONDE	For Level A	40,09
0042	0C4093	0543838300		S				GASKET		11,09
0043	0C4122	0538807400		S				THICKNESS		8,77
0044	007064	0617823801	0C6501		A			HEATING ELEMENT; 5670W-400V	For 400V Version	
0044	007066	0617826900	0C7052					HEATING ELEMENT; 5666W 230V	For 230V Version	
0044	0C1396	0617829200						HEATING ELEMENT; 5,5 KW 208V USA	For 208V Version	169,50
0044	0C1500	0617829800						HEATING ELEMENT; 5,5KW 240V; USA	For 240V Version	172,60
0044	0C1936	0617827000	0C7059					HEATING ELEMENT; 5,67KW 440V	For 440V Version	
0044	0C6026	0617838900	0C6985		D			HEATING ELEMENT; 200V-5660W; W/PIVOT	For 200V Version	
0045	0C4311	0806856300						HOSE; WITH FLANGE; AOSQ 20	For Level B	179,70
0046	0C1194	0543832100		S				GASKET		7,92
0047	006998	0611806001		S	A			MOTOR ;190W 230 V 50/60 HZ; 4/6 POLES	For Level TOUCH, B	228,40
0047	0C1474	0611807300		S				MOTOR; 190W 230V 50/60 HZ 4/6 P; USA	For 208V,240V 60Hz	227,40
0047	0C5287	0611809000		S	A			MOTOR; 1F 4P 190W 200-240V	For Level C,K	204,00
0048	002873	0543816700						O-RING; ØI=MM.28,17X3,53		2,43
0049	002699	0516808902						BEARING; FOR MOTOR SHAFT		20,50
0050	0C4138	0538815401		S				FLANGE		5,81
0051	0C6463	0835400800		S				FAN BLADE		207,10
0052	002689	0543816501						HEATING ELEMENT GASKET		26,09
0053	0C3830	0527833700		S				SUPPORT		14,58
0054	006256	0503891801		S				BLADE; FOR FIXING HEATING ELEMENT		15,20
0055	006253	0503897402		S				ANGLE		9,19
0056	049627	0699603700						MAGNET		9,82
0057	0C4975	0856828400		S				WATER PIPE; ONE 101/201 LIV.C	For Level C,K	42,43
0058	0C6228	0516887101		S				PIPE FITTING	For Level C,K	18,88
0059	0C4857	0527898900						PLAQUE	For Level C,K	6,33
0061	0C6465			S	A	Kit	PDD2011 -10	LAMBDA PROBE; KIT	For Level Touch	173,60
0063	0C6568	0830400200		S				DOOR HANDLE	for AOS Group	77,34
0063	0C8719	0806873601	0C9149	S		+		DOOR HANDLE; COMPLETE	for FCZ Group	
0065	0C6539	0830899101		S	A			THERMOCOUPLE PROBE; L=1100MM; STRAIGHT		40,19
0066	0C7016	0543400900		S				GASKET; ØE=74MM; ØI=17MM; H=12,5MM		4,01
0067	002692	0543816601						CAP; DESCALING LOAD IN THE BOILER		6,76

??????	268204								
??????	875400X00	???????? 2	Oven cabinet and door						
.		Alias		S			.		(Euro)
0068	0C4965	0543843201		S				BUFFER	12,04
013a	0C8627	0806873501		S				BUSHING	32,28

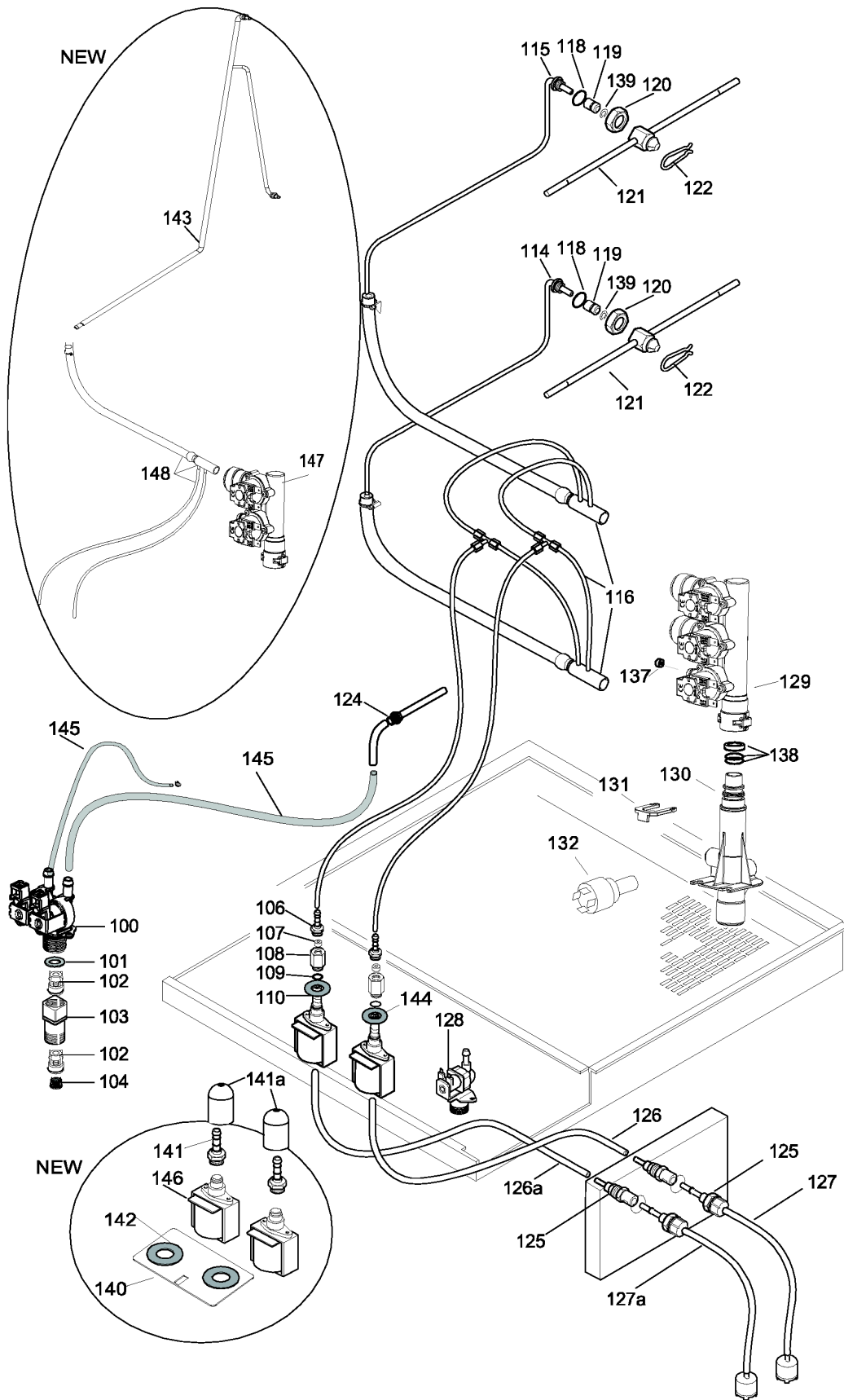

From sr. Nr/ Da Ser.: ***
 From status level / Da scatto: 07

Page: 3

Ed. 2014 05

Doc. Nr.: **875400X00**

??????	268204									
??????	875400X00	???????? 3	Water system							
.		Alias		S			.			(Euro)
0100	0C5517	0696808400		S	A			WATER SOLENOID VALVE; 2 VIE/180 5/L MIN	for Level TOUCH,B	33,36
0101	0C4096	0543840600		S				FILTER GASKET	for Level TOUCH,B	1,27
0102	0C2312	0549801800		S				NONRETURN VALVE	for Level TOUCH,B	5,86
0103	0C2313	0516879400		S				PIPE FITTING	for Level TOUCH,B	29,54
0104	0C4096	0543840600		S				FILTER GASKET		1,27
0106	0C4198	0516896102		S				RUBBER HOLDER; G1/4" DIA 4 MM		13,30
0107	0C1117	0544809000		S				NONRETURN VALVE		6,90
0108	0C1116	0516871900		S				FITTING; RINSE AND DETERGENT PUMPS		10,29
0109	0C1935	0543832300		S				O-RING; ØI=6,75X1,78 MM		1,02
0110	0C2341	0680801201	0C6947					PUMP	for 50 Hz	
0110	0C2342	0680801301		S	A			ELECTRIC PUMP; 120V 60HZ 32W	for 60 Hz	60,39
0110	0C5371		0C9067			Kit		ELECTRIC PUMP; KIT; 208-240V	For 50 Hz	
0114	0C6031	0806871100		S				DUCT; ASSY		41,21
0115	0C6047	0806870900		S				PIPE		110,60
0116	0C6024			S				HEATING ELEMENT; 200W-17000W		283,20
0118	0C4201	0543841400		S				GASKET; 17X22X1,5		2,53
0119	0C4467	0516898301		S				BUSHING; FCS 6		10,77
0120	0C4202	0516892301		S				LOCK NUT; INOX M16X1.5X6H		5,33
0121	0C5503	0806873900	0C8317					WASH ARM; ASSY; L=422MM		
0122	007026	0518807100		S				SPRING		14,25
0124	007075	0H22982800		S				PIPE	for Level TOUCH,B	29,84
0124	0C4977	0856828600		S				WATER PIPE; ONE 061-101-201 LIV. C	for Level C,K	28,62
0125	0C1127	0831811702		S				EXTERNAL CLEANING SYSTEM GROUP; L=1600MM		119,80
0126	0C9799							HOSE; BY METER; 6X8 RED		3,74
0127	0C9797							HOSE; BY METER;4X6 RED		3,18
0128	0C5515	0696808200		S	A			WATER SOLENOID VALVE; 1 VIA/180°	for Level C	15,86
0128	0C6170	0696808801		S	A			SOLENOID VALVE; 1VIA; 230V 50/60HZ	for Level B	15,86
0129	0C6371	0696400200			D	PDD2012 -17		WATER DISTRIBUTOR; 1U-230V 2U-110V 50/60	For 60Hz	85,56
0129	0C6372	0696808700			D	PDD2012 -17		WATER DISTRIBUTOR; 3 OUTPUT; 230V 50/60H	For level TOUCH,B	78,36
0129	0C6407	0696400400			D	PDD2012 -17		WATER DISTRIBUTOR; 2U.230V- 50/60HZ	for Level C,K	69,02
0130	0C6370	0831857200		S				MANIFOLD; ASSY		42,43
0131	0C6222	0546825100		S				SAFETY DEVICE		6,26
0132	0C6217	0646817200		S	A			PRESSURE SWITCH; GP600		33,50
0137	0C6375			S		Kit		FLOW REDUCER; KIT 4PCS		11,67
0138	061303			S				RING		1,02
0139	0C6421	0219035015		S				SPRING RING		1,02

??????	268204								
??????	875400X00	???????? 3	Water system						
.		Alias		S			.		(Euro)
0140	0C7924	0505401R00		S				FIXING PLAQUE	6,22
0141	0C8348	0544400C01						RUBBER HOLDER; DIA.5MM 1/8"	
0142	0C7925	0543400R00		S				CABLE GROMMET; ØINT 24.6 ØEST 38	15,23
0143	0C8328	0805402400						MAIN PIPE	80,90
0144	005382	0246530100		S				GROMMET; DIA.22	1,99
0145	0C5829	0544819400	0C4832	S				TUBE; BLU; 10X17; BY METER	
0146	0C8347	0686400100	0C9067					PUMP; 230-240V 50-60HZ; UL	
0147	0C8683	0835400L00		S				WATER INLET GROUP; 220 240V UL	122,80
0147	0C8684	0835400M00		S				WATER INLET GROUP; 220 240V UL	102,50
0148	0C8458	0805400402						MANIFOLD; ASSY	30,96
126a	0C9800							HOSE; BY METER; 6X8; LIGHTBLU	3,74
127a	0C9798							HOSE; BY METER; 4X6; LIGHTBLU	3,18
141a	0C9538	0546400J00						PROTECTING CAP; BLACK	

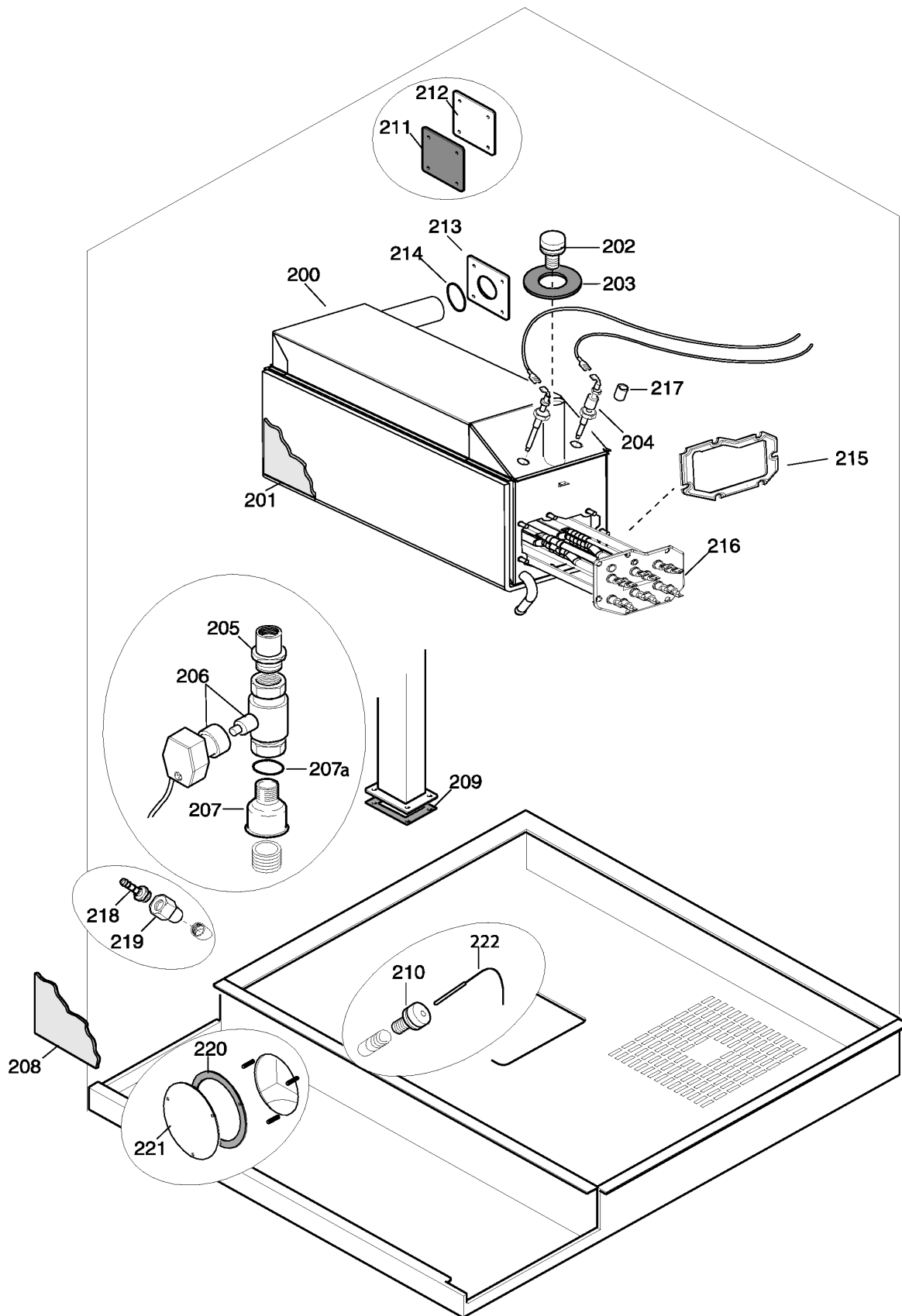

From sr. Nr/ Da Ser. Nr.: ***
 From status level / Da scatto: 07

Page: 4

Ed. 2014 05

Doc. Nr.: **875400X00**

??????	268204								
??????	875400X00	???????? 4	Boiler						
.		Alias		S			.		(Euro)
0200	0C9664	0878401400		S	A			BOILER; KIT; ELT 102-201	796,00
0201	0C5060	0560856300						BOILER INSULATION; KIT	78,26
0202	002692	0543816601						CAP; DESCALING LOAD IN THE BOILER	6,76
0203	002634	0543817500	0C7016					BUFFER	
0203	0C4965	0543843200		S				BUFFER	For Lev. C,K
0204	0C1201	0830890600		S	A			LEVEL PROBE; ASSY	32,99
0205	007117	0516809501		S				CONNECTION	15,81
0206	0C0882	0696804201		S	A			MOTOR-OPERATED VALVE; 3/4" 230V 50/60HZ	144,10
0206	0C5518	0696808500		S				BALL VALVE; 3/4' USA 240V 50/60HZ	For 208V,240V 60Hz
0207	007040	0511817600		S				CONNECTION	11,09
0208	0CA349	0560840803						KIT INSULATOR; AIR BREAK AOSQ 20 1/1	37,56
0209	0C4133	0543832400						GASKET; FOR AIR-BREAK	31,97
0210	0C4872	0543842600		S				PLUG; FOR SENSOR	7,29
0211	0C4856	0527898700						FLANGE	For Lev. C,K
0212	0C4963	0543842800		S				GASKET; FOR BOILER	For Lev. C,K
0213	0C4821	0527898600		S				FLANGE	7,39
0214	002874	0543816800						O-RING; ØI=31,34X3,53 MM	3,48
0215	0C5834	0543844800		S				GASKET; BOILER HEATING ELEMENT	19,69
0216	0C5822	0617837200						HEATING ELEMENT; 208V-20000W	For 208V Version
0216	0C5825	0617837800						HEATING ELEMENT; 240V-20000W	For 240V Version
0216	0C5841	0617836500		S	A			HEATING ELEMENT; 400V-24000W	For 400V Version
0216	0C5844	0617837500						HEATING ELEMENT; 230V-20000W	For 230V Version
0216	0C5847	0617838400		S				HEATING ELEMENT; 440V-24000W	For 440V Version
0216	0C6027	0617839500						HEATING ELEMENT; 200V-20000W	For 200V Version
0217	055347	0515857001						SPACER; H=11,5MM	5,81
0218	0C5564	0510828000		S				RUBBER HOLDER; 1/4"; FOR TUBE DIA.10MM	5,33
0219	0C4099	0516879600		S				NOZZLE; 1/4"FD3.5-3/8"M	18,88
0220	0C7033	0543400000		S				GASKET	for level TOUCH
0221	0C3443	0J89061403						WASHER; FOR DOOR	15,84
0222	0C6539	0830899101		S	A			THERMOCOUPLE PROBE; L=1100MM; STRAIGHT	for Level TOUCH e B
207a	002874	0543816800						O-RING; ØI=31,34X3,53 MM	For Touch, Lev.B version

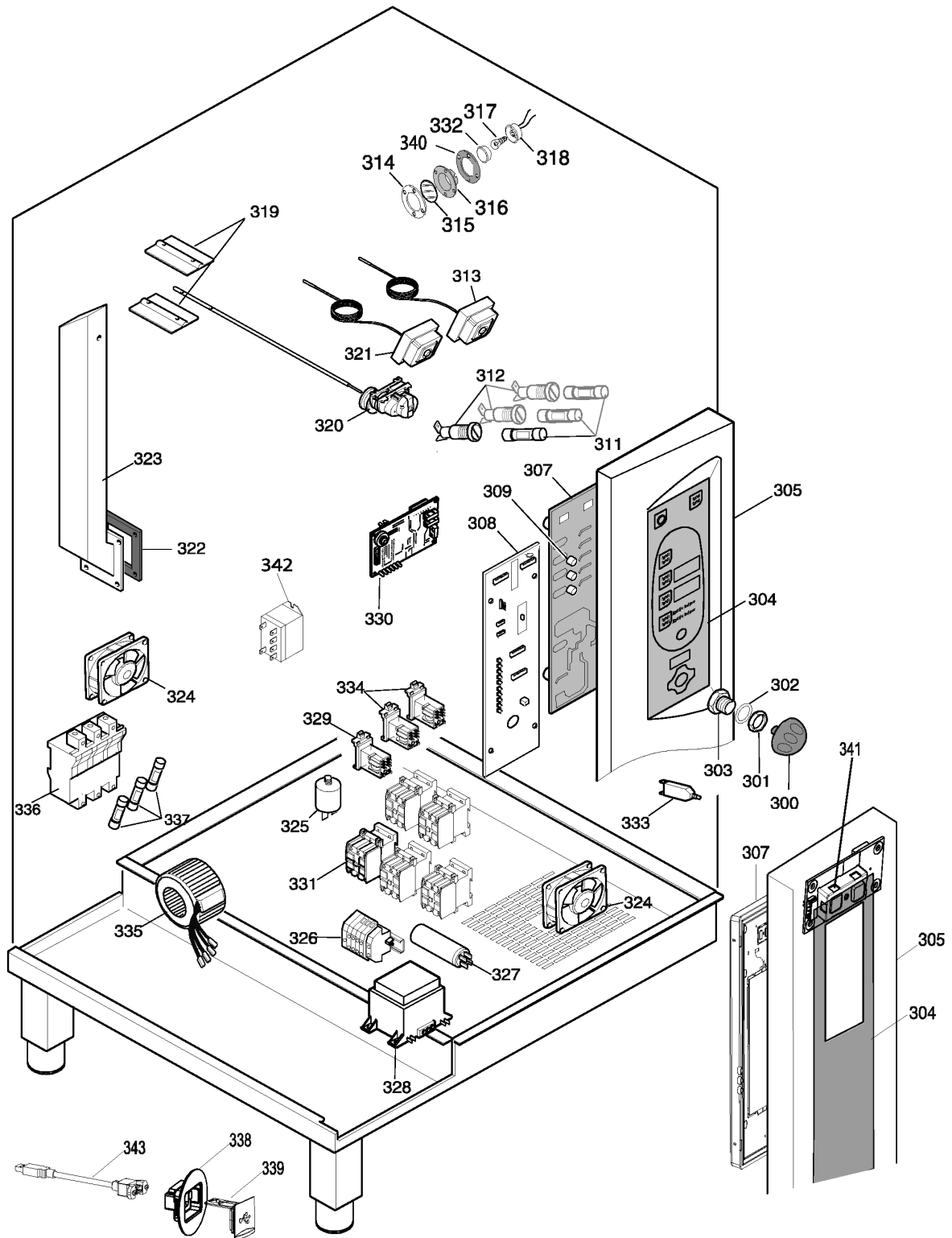

From sr. Nr/ Da Ser. Nr.: ***
 From status level / Da scatto: 07

Page: 5

Ed. 2014 05

Doc. Nr.: **875400X00**

??????	268204									
??????	875400X00	???????? 5	Electrical components							
.		Alias		S			.			(Euro)
0300	0C5600	0806874001	0C4875					KNOB	For level B,C,K	
0301	051263	0214114900						LOCK NUT	For level B,C,K	3,80
0302	002727	0508836400						WASHER	For level B,C,K	1,02
0303	002662	0516807301						BUSH	For level B,C,K	6,02
0304	0C4948	0675855001						ADHESIVE MEMBRANE; ONE; LIV.B	for Level B FCZ Ver.	67,90
0304	0C4949	0675855102						ADHESIVE MEMBRANE; ONE; LIV.C	for Level C FCZ Ver.	56,43
0304	0C6550	0548400600		S				ADHESIVE MEMBRANE	AOS Ver.	111,70
0304	0C6551	0548400B00						ADHESIVE MEMBRANE	FCZ Ver.	59,28
0304	0C6554	0548400G00						ADHESIVE MEMBRANE	for Level B AOS Ver.	121,80
0304	0C6557	0548400K00						ADHESIVE MEMBRANE	for Level C AOS Ver.	197,90
0304	0C8707	0548401H00						ADHESIVE MEMBRANE; TOUCHSCREEN 20 ELUX '	For level touch "K" AOS ver.	221,30
0305	0C4908	0873896602						CONTROL PANEL; ONE 201 LIV.B	for Level B FCZ Ver.	270,00
0305	0C4909	0873896702						CONTROL PANEL; ONE 201 LIV.C	for Level C FCZ Ver.	270,00
0305	0C6586	0870400902	0C7031					CONTROL PANEL	AOS Ver.	
0305	0C6587	0870400A00						CONTROL PANEL; 201 LIV.B	for Level B AOS Ver.	316,70
0305	0C6596	0870400N00						CONTROL PANEL	FCZ Ver.	273,00
0305	0C6597	0870400P00						CONTROL PANEL; 201 LIV.C	for Level C AOS Ver.	316,70
0305	0C7031	0875401B01						CONTROL PANEL; CPL.; WITH MEMBRANE	for TOUCH AOS Group	440,50
0305	0C8709	0548401H00						CONTROL PANEL; COMPLETE W/MEMBRANE	For level touch "K" AOS ver.	533,00
0307	0C0041	0675838802		S	A			USER INTERFACE; LIV B	for Level B	332,90
0307	0C4891	0675854600			D	PDD2012-16		USER INTERFACE BOARD	for Level C	347,10
0307	0C6570	0675400801		S	A			MOTHERBOARD; COP20-T	FOR LEVEL c (START S/N 120...) for Level TOUCH.K	426,30
0307	0C6571	0675837902	0C8805					USER INTERFACE BOARD; COPUI40-T	for Level TOUCH	
0308	0C0042	0675400200		S	A			POWER BOARD; COP20-A; LIV A/B/C LW	for Level B	588,00
0308	0C0042	0675854501		S	A			POWER BOARD; COP20-A; LIV A/B/C LW	for Level C	588,00
0309	0C3750	0546814001	0C3751	S				SPACER; 6.6	for Level B, C ,K	
0309	0C5833	0546824600		S				BUTTON EXTENSION; L=7,4MM	For Level B,C,K	1,02
0309	0C6564	0633847400		S				SHIELDED CABLE	for TOUCH level	24,26
0309	0C6565	0638400P00						EXTENSION CABLE	for TOUCH level	14,15
0311	058871	0652800901						FUSE; 6,3A; 5X20; QUICK ACTING		1,02
0311	0C1480	0652803300		S				FUSE; 5*20 6,3A T; USA	For 208V-240V	1,25
0311	0C2230	0652805100		S				FUSE; 6,3*32 FAST 6,3A 500V OMEGA GF6322	For Marine Version	4,22
0311	0C2236	0652805200		S				FUSE; 1.6A FAST 5X20 WEBER 0401601	For 200V	1,92
0311	0C2301	0652803900		S				FUSE; OMEGA 800MA (COD. ST22180)		1,27
0311	0C3650	0652804900	0C3651	S				FUSE; 6,3X32 FAST 3,15A 500V	For Marine Version	

??????	268204									
??????	875400X00		???????? 5				Electrical components			
.		Alias		S			.			(Euro)
0311	0C6034	0652803100		S			FUSE; TIME-LAG; 5X20 T1.6A	For 200V		1,27
0312	0C2228	0652804800					FUSE CARRIER; SCHURTER FEC 0031.1631+003	For Marine Version		18,09
0312	0F0031	0652802100					FUSE CARRIER			16,08
0313	006314	0646810802		S			SAFETY THERMOSTAT; 338 C	For 208V		121,80
0313	007042	0646812200		S	A		SAFETY THERMOSTAT; 357°C			93,15
0314	002628	0508840801					FLANGE			4,01
0315	002627	0574804900				+	LAMP GLASS			10,24
0316	002626	0543817202				+	LAMP HOLDER GASKET			15,39
0317	0C4396	0660808300	0C9877		A		HALOGEN LAMP; 12V-10W 300GR C.			
0318	007105	0660806800		S			LAMP HOLDER			27,61
0319	0C1169	0538804000					THROTTLE			19,89
0320	0C5501	0680802300	0C0883				GEARMOTOR; 230V-50HZ			
0320	0C5502	0680802400	0C1479				GEARMOTOR; 24V-60HZ; USA	For 60Hz		
0321	0C2983	0646814900		S	A		OVERTEMPERATURE LIMITER; 140GR 3P			82,80
0322	0C1168	0543832200		S			GASKET			31,57
0323	0C1219	0831806402					PIPE			69,53
0324	0C4106	0624811000			A		FAN; 220/240V 50/60HZ			37,76
0325	049303	0694605400					RADIO INTERFERENCE FILTER; 250V 50/60HZ			23,55
0326	006238	0639806801					TERMINAL BOARD			41,92
0326	0C4820	0639812400			A		TERMINAL BOARD; 35MMQ	For 230V, 208V,240V		40,40
0326	0C6029	0639813200			D		TERMINAL BOARD; TC100 76A 1000V	For 200V		195,90
0326	0F0112	0639808600					TERMINAL BOARD			28,62
0327	047541	0694604400					CAPACITOR; 12,5MF	For Level A, B		12,31
0327	0C5526	0694806000		S			CAPACITOR; 8 MF	For Level C,K		13,73
0328	007046	0624807101	0C9865				TRANSFORMER;100/200/230V 12/24V 50/60HZ	For 200V		45,67
0328	0C0949	0624807700		S			TRANSFORMER	For Marine Version		163,40
0328	0C6400	0624400100		S	A	Kit	TRANSFORMER; KIT			76,73
0328	0C6945	0624807901		S	A		TRANSFORMER; 450VA 12/24/120/208/220/240	For 208V Version		218,20
0329	058557	0648803001	058857				RELAY	For 208V-240V		
0329	088267	0648722900		S			RELAY; COIL 200-240VAC	For 208V-240V		39,18
0330	007047	0624807002		S	A		POWER SUPPLY BOARD; LAMBDA PROBE	for TOUCH level		145,10
0331	006879	0648807400		S	A		CONTACTOR; 220-240V 50HZ/240-264V 60HZ	For Level C, 230V, 208V, 240V, 200V,K		37,68
0331	007080	0648807700		S	A		CONTACTOR; 220-240V 50HZ/240-264 60HZ	For Level C, 230V, 208V, 240V,K		79,89
0331	007104	0648807800		S	A		CONTACTOR; 220-240V 50HZ/240-264V 60HZ	For Level A, B		115,60
0331	088447	0648807300	087913				LAMP BODY	For Level A, B		
0331	0L0355	0648613200		S	A	+	CONTACTOR; 220-240V 50HZ/240-264V 60HZ	For Japan models 200V		68,73

??????	268204								
??????	875400X00	???????? 5	Electrical components						
.		Alias		S			.		(Euro)
0332	0C4459	0509803900		S				LAMP CAP	5,91
0333	0C6061	0648808200		S				SWITCH; 240V-2,3A	For Marine Version 24,66
0334	000000								
0335	0C6945	0624400000		S	A			TRANSFORMER; 450VA 12/24/120/208/220/240	For 208V,240V 218,20
0336	0C1487	0652803400						FUSE CARRIER	For 208V,240V 117,70
0337	0C1488	0652803500						FUSE; 63A 22*58; USA	For 208V,240V 54,08
0338	0C6547	0546400200						BOWL; FOR USB	for TOUCH level 3,17
0339	0C6546	0541400A00						PLUG; PER USB	for TOUCH level 5,29
0340	0C5451	0543843500		S				LAMP HOLDER GASKET	4,54
0341	0C8033	0675858601		S				BUTTON; 0/I; TOUCH	For touch level 52,27
0342	088267	0648722900		S				RELAY; COIL 200-240VAC	39,18
0343	0C6566	0638400Y00		S				USB EXTENSION; L=340MM	for TOUCH level 12,46

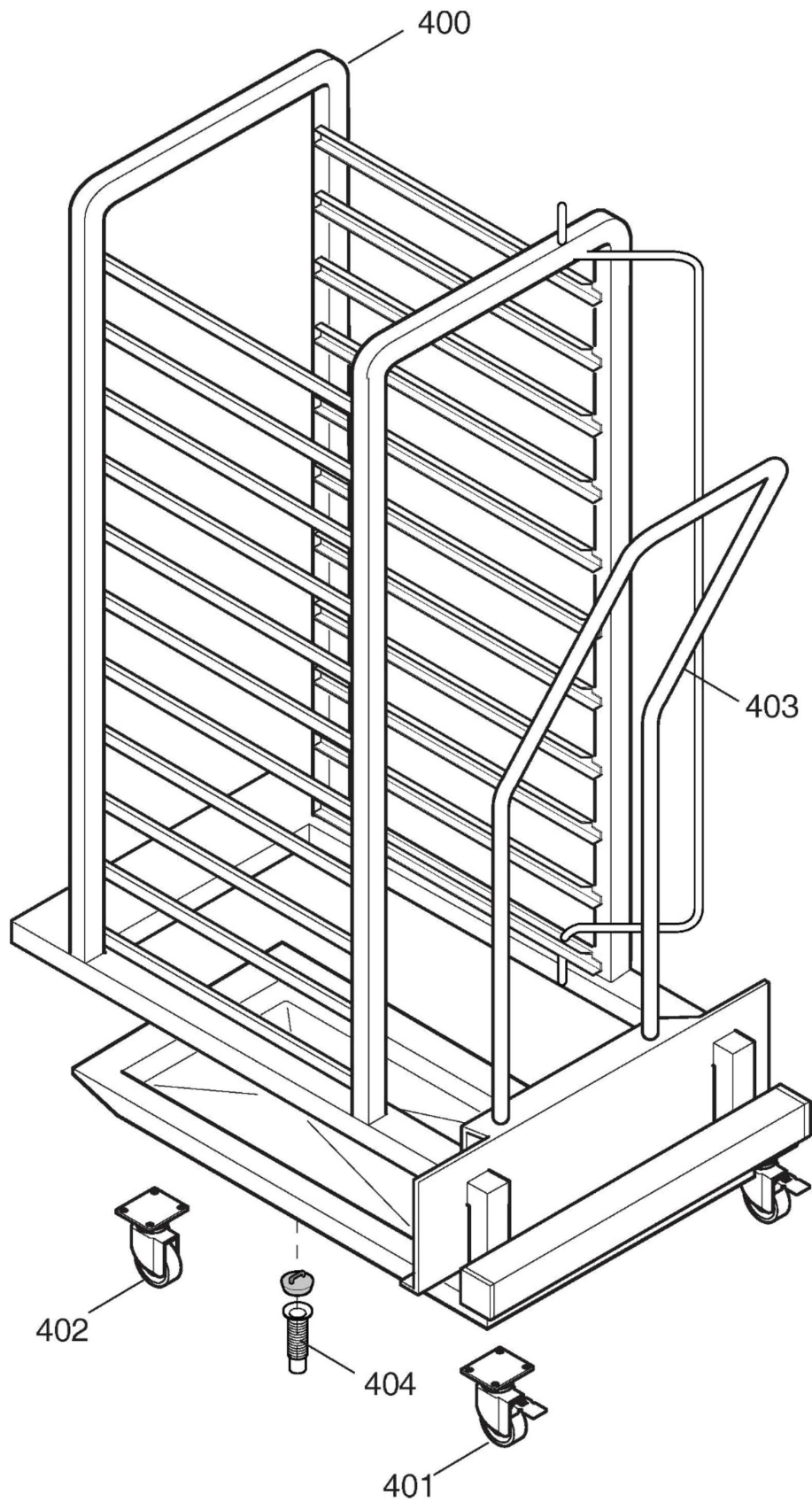

??????	268204									
??????	875400X00	???????? 6	Accessories							
.		Alias		S			.			(Euro)
0400	007106	0853854207			D			TROLLEY TRAY RACK F. 20X1/1GN.63MM PITCH	For P 60 Version	2 040,00
0400	0C4127	0853858706							For P 80 Version	
0401	0C1631	0835865000		S				CASTOR WITH BRAKE; DIA 100MM		37,56
0402	0C1632	0835865100		S				CASTOR WITHOUT BRAKE		31,06
0403	007108	0517868200						HANDLE		137,00
0404	006309	0H21503300		S				TUB DRAIN		34,10
0404	0C0325	0830899001		S	A			TEMP.PROBE; THERMOCOUPLE; L=85CM; BOILER	for Level TOUCH e B	39,89
0404	0C6539	0830899101		S	A			THERMOCOUPLE PROBE; L=1100MM; STRAIGHT	for Level TOUCH e B	40,19
0404	0C7028	0830400N00		S	A			SENSOR		42,12